

ARRIVALS																
	2001	2002	2010	2011	2012	2013	2014	2015	2016	% 16/15	% 15/14	% 14/13	% 13/12	% 12/11	% 11/10	% 16/01
Jan	64,214	54,067	45,952	44,442	47,610	42,286	40,675	41,799	48,607	16.29	2.76	-3.81	-11.18	7.13	-3.29	-24.30
Feb	83,569	71,950	55,250	62,294	55,420	42,327	45,227	50,709	65,988	30.13	12.12	6.85	-23.63	-11.03	12.75	-21.04
Mar	137,578	138,625	103,803	98,964	94,300	92,620	77,533	97,479	137,013	40.56	25.73	-16.29	-1.78	-4.71	-4.66	-0.41
Apr	237,229	180,481	139,658	199,762	189,648	162,439	180,998	201,495	225,575	11.95	11.32	11.43	-14.35	-5.06	43.04	-4.91
May	324,901	279,070	258,014	267,487	276,781	276,244	293,181	307,449	364,943	18.70	4.87	6.13	-0.19	3.47	3.67	12.32
Jun	322,835	293,192	275,280	300,817	329,977	308,219	342,221	336,967	413,114	22.60	-1.54	11.03	-6.59	9.69	9.28	27.96
Jul	373,385	327,404	306,106	359,104	371,453	361,442	381,955	414,527	482,132	16.31	8.53	5.68	-2.70	3.44	17.31	29.12
Aug	371,536	301,724	304,264	337,013	363,573	352,215	373,086	392,272	458,645	16.92	5.14	5.93	-3.12	7.88	10.76	23.45
Sep	329,400	306,731	289,126	304,260	335,352	357,653	316,602	360,899	421,201	16.71	13.99	-11.48	6.65	10.22	5.23	27.87
Oct	269,744	275,840	241,698	259,863	261,997	273,587	251,453	269,363	357,194	32.61	7.12	-8.09	4.42	0.82	7.52	32.42
Nov	107,454	111,327	92,643	92,878	84,020	81,542	81,437	108,093	124,192	14.89	32.73	-0.13	-2.95	-9.54	0.25	15.58
Dec	74,887	77,822	61,199	65,339	54,772	54,813	56,863	78,348	87,927	12.23	37.78	3.74	0.07	-16.17	6.76	17.41
TOTAL	2,696,732	2,418,233	2,172,993	2,392,223	2,464,903	2,405,387	2,441,231	2,659,400	3,186,531	19.82	8.94	1.49	-2.41	3.04	10.09	18.16

REVENUE (Euro)																
	2001	2002	2010	2011	2012	2013	2014	2015	2016	% 16/15	% 15/14	% 14/13	% 13/12	% 12/11	% 11/10	% 16/01
Jan	42,614,013	36,872,803	29,700,000	29,800,000	30,000,000	30,900,000	30,700,000	28,400,000	29,100,000	2.46	-7.49	-0.65	3.00	0.67	0.34	-31.71
Feb	49,782,485	49,327,484	33,900,000	36,900,000	32,300,000	28,300,000	31,300,000	30,900,000	37,600,000	21.68	-1.28	10.60	-12.38	-12.47	8.85	-24.47
Mar	84,977,804	100,978,345	65,600,000	66,400,000	62,500,000	66,000,000	56,500,000	65,000,000	80,900,000	24.46	15.04	-14.39	5.60	-5.87	1.22	-4.80
Apr	153,544,707	131,621,659	89,000,000	136,700,000	114,600,000	110,400,000	132,900,000	130,500,000	137,900,000	5.67	-1.81	20.38	-3.66	-16.17	53.60	-10.19
May	237,649,574	204,254,500	164,800,000	187,100,000	214,300,000	202,100,000	224,100,000	217,100,000	244,700,000	12.71	-3.12	10.89	-5.69	14.54	13.53	2.97
Jun	268,862,405	238,040,133	195,300,000	220,000,000	254,500,000	259,800,000	303,200,000	259,000,000	301,000,000	16.22	-14.58	16.71	2.08	15.68	12.65	11.95
Jul	328,025,550	274,549,136	231,100,000	274,400,000	301,500,000	338,600,000	321,200,000	342,100,000	402,200,000	17.57	6.51	-5.14	12.31	9.88	18.74	22.61
Aug	350,195,256	262,722,392	241,100,000	267,000,000	312,100,000	349,500,000	324,300,000	358,500,000	392,200,000	9.40	10.55	-7.21	11.98	16.89	10.74	11.99
Sep	301,226,434	268,933,867	220,500,000	235,800,000	289,900,000	353,400,000	273,400,000	321,100,000	337,100,000	4.98	17.45	-22.64	21.90	22.94	6.94	11.91
Oct	222,459,908	218,700,984	175,500,000	188,800,000	211,500,000	246,000,000	217,100,000	225,000,000	266,000,000	18.22	3.64	-11.75	16.31	12.02	7.58	19.57
Nov	83,379,750	87,822,114	62,400,000	64,800,000	62,800,000	59,200,000	65,000,000	81,900,000	83,800,000	2.32	26.00	9.80	-5.73	-3.09	3.85	0.50
Dec	49,891,162	60,826,211	40,900,000	41,600,000	41,590,000	37,600,000	43,700,000	52,600,000	50,900,000	-3.23	20.37	16.22	-9.59	-0.02	1.71	2.02
TOTAL	2,172,609,048	1,934,649,629	1,549,800,000	1,749,300,000	1,927,590,000	2,081,800,000	2,023,400,000	2,112,100,000	2,363,400,000	11.90	4.38	-2.81	8.00	10.19	12.87	8.78

ΠΗΓΗ : ΤΜΗΜΑ ΣΤΑΤΙΣΤΙΚΗΣ
 ΖΙ / ΣΠ
 01/03/2017

ΣΥΓΚΡΙΤΙΚΟΣ ΠΙΝΑΚΑΣ ΑΦΙΞΕΩΝ ΚΑΙ ΕΣΟΔΩΝ ΔΕΚΕΜΒΡΙΟΥ 2001/2002/2010/2011/2012/2013/2014/2015/2016

Αφίξεις

Έσοδα

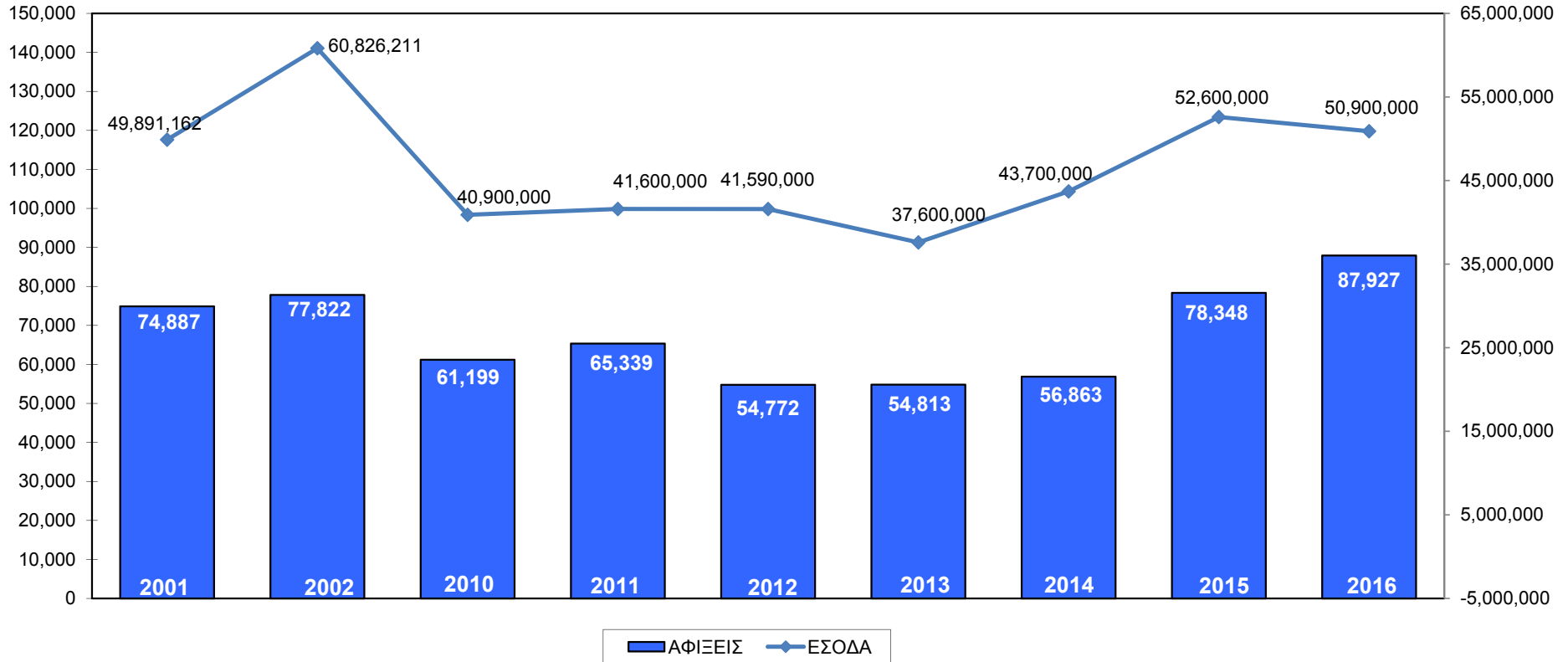

ARRIVALS																
	2001	2002	2010	2011	2012	2013	2014	2015	2016	% 16/15	% 15/14	% 14/13	% 13/12	% 12/11	% 11/10	% 16/01
ΔΕΚ	74,887	77,822	61,199	65,339	54,772	54,813	56,863	78,348	87,927	12.23	37.78	3.74	0.07	-16.17	6.76	17.41

REVENUE (Euro)																
	2001	2002	2010	2011	2012	2013	2014	2015	2016	% 16/15	% 15/14	% 14/13	% 13/12	% 12/11	% 11/10	% 16/01
ΔΕΚ	49,891,162	60,826,211	40,900,000	41,600,000	41,590,000	37,600,000	43,700,000	52,600,000	50,900,000	-3.23	20.37	16.22	-9.59	-0.02	1.71	2.02

ΣΥΓΚΡΙΤΙΚΟΣ ΠΙΝΑΚΑΣ ΑΦΙΞΕΩΝ ΚΑΙ ΕΣΟΔΩΝ ΙΑΝ - ΔΕΚ 2001/2002/2010/2011/2012/2013/2014/2015/2016

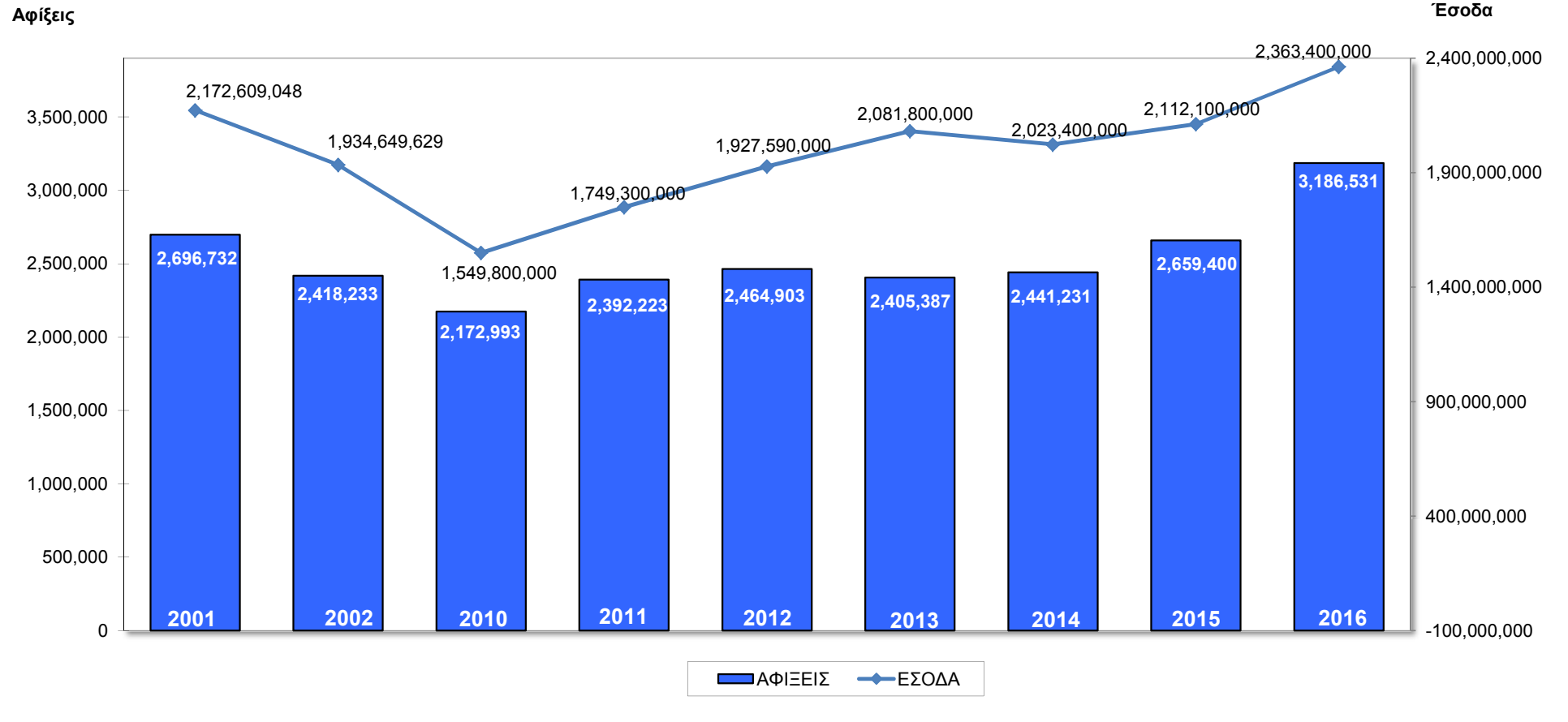

ARRIVALS																
	2001	2002	2010	2011	2012	2013	2014	2015	2016	% 16/15	% 15/14	% 14/13	% 13/12	% 12/11	% 11/10	% 16/01
ΙΑΝ-ΔΕΚ	2,696,732	2,418,233	2,172,993	2,392,223	2,464,903	2,405,387	2,441,231	2,659,400	3,186,531	19.82	8.94	1.49	-2.41	3.04	10.09	18.16

REVENUE (Euro)																
	2001	2002	2010	2011	2012	2013	2014	2015	2016	% 16/15	% 15/14	% 14/13	% 13/12	% 12/11	% 11/10	% 16/01
ΙΑΝ-ΔΕΚ	2,172,609,048	1,934,649,629	1,549,800,000	1,749,300,000	1,927,590,000	2,081,800,000	2,023,400,000	2,112,100,000	2,363,400,000	11.90	4.38	-2.81	8.00	10.19	12.87	8.78

ΕΣΟΔΑ ΑΠΟ ΤΟΥΡΙΣΜΟ

2001/2002/2010/2011/2012/2013/2014/2015/2016

RECEIPTS (€)

Millions

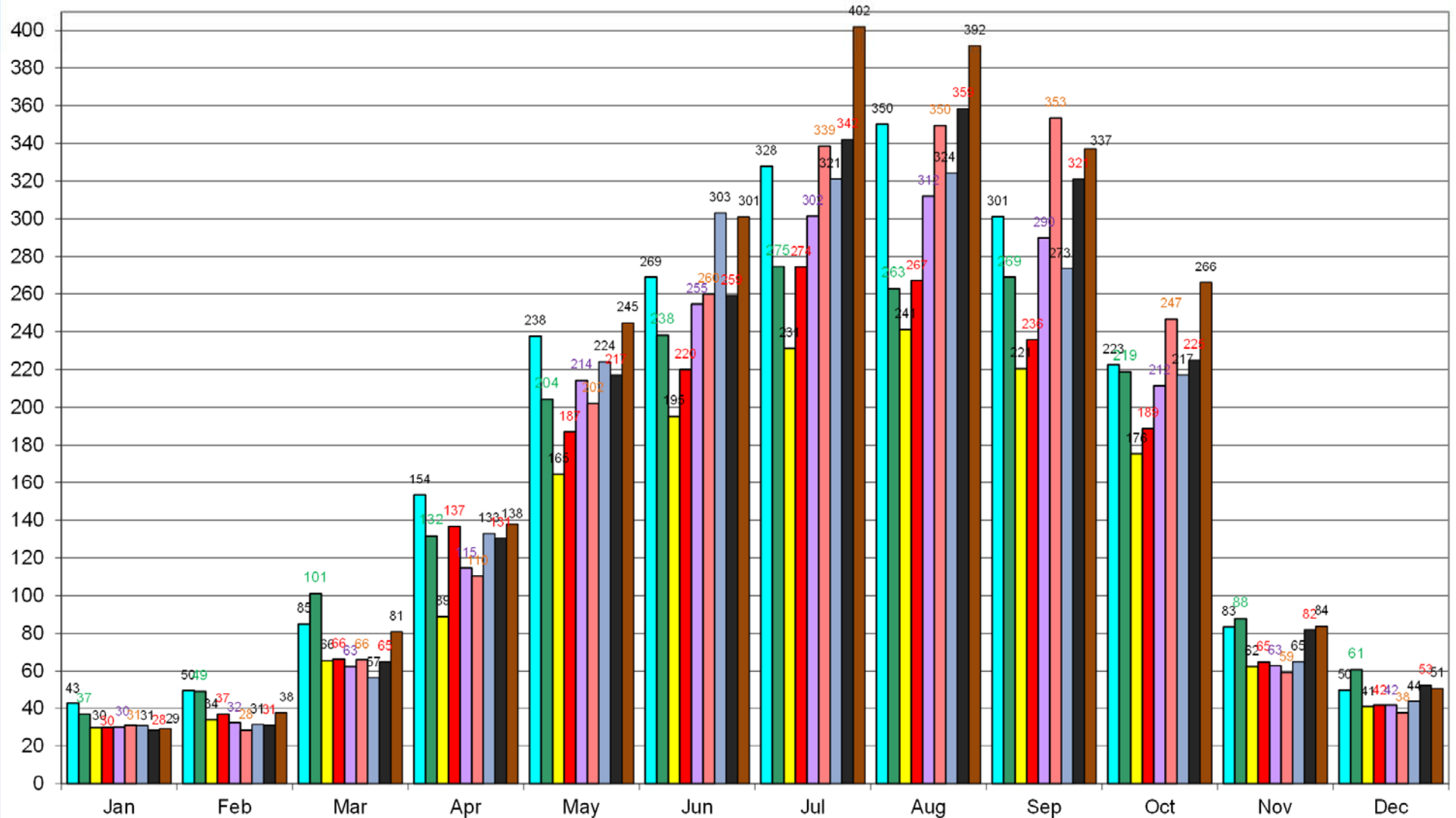

ΠΗΓΗ: Τμήμα Στατιστικής 2001-2017

■ 2001
 ■ 2002
 ■ 2010
 ■ 2011
 ■ 2012
 ■ 2013
 ■ 2014
 ■ 2015
 ■ 2016

ZI/ΣΠ
01/03/17

ΚΑΤΑ ΚΕΦΑΛΗ ΔΑΠΑΝΗ / ΕΣΟΔΑ ΓΙΑ ΚΥΠΡΟ 2001/2002/2010/2011/2012/2013/2014/2015/2016

EURO (€)

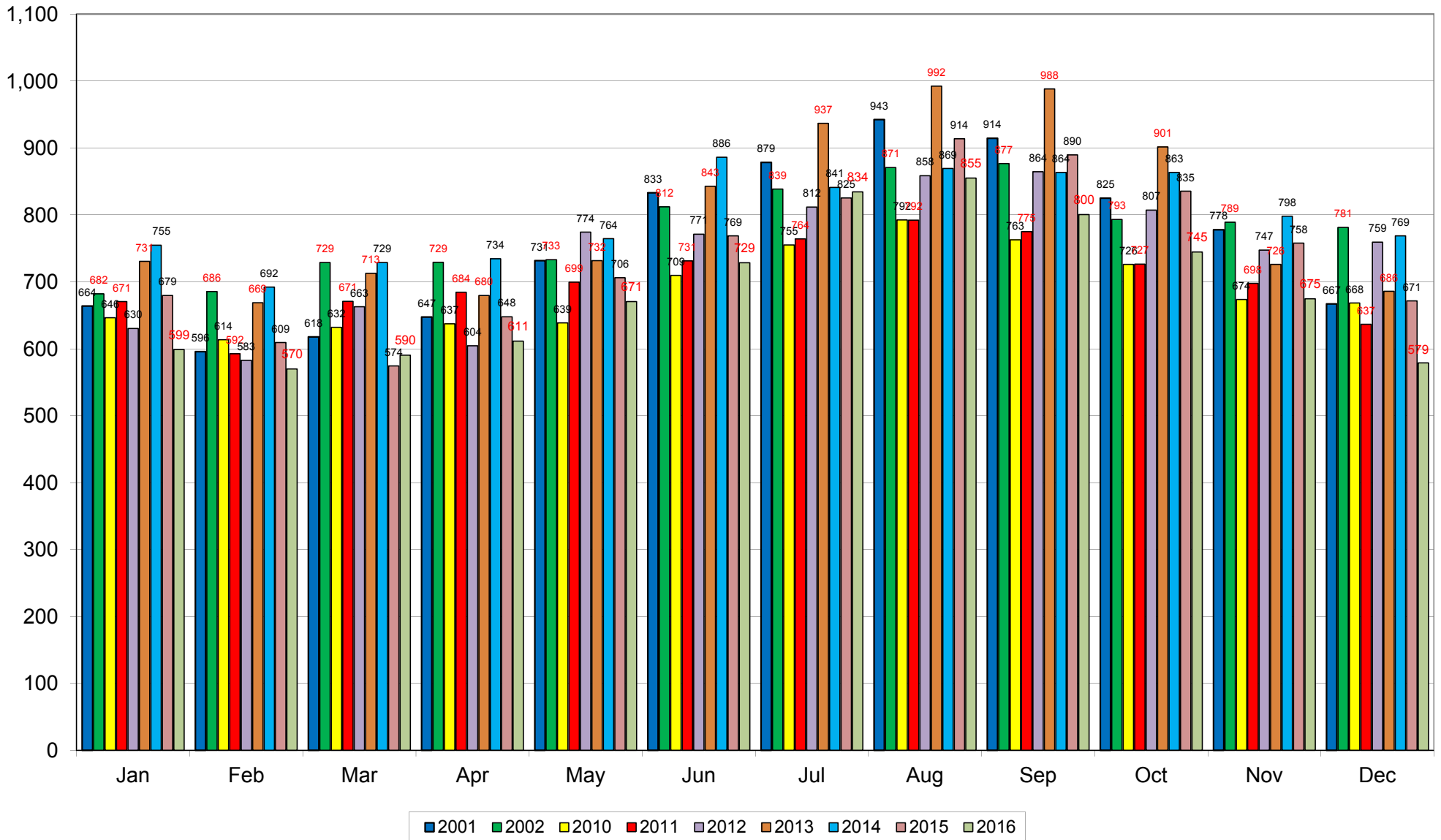

ΠΗΓΗ: Τμήμα Στατιστικής & ΚΟΤ 2001-2017
ΖΙ/ΣΠ
01/3/2017