

ARRIVALS																	
	2001	2014	2015	2016	2017	2018	2019	2020	2021	% 21/20	% 21/19	% 20/19	% 19/18	% 18/17	% 17/16	% 16/15	% 21/01
Jan	64,214	40,675	41,799	48,607	62,611	75,867	81,970	85,622	3,889	-95.46	-95.26	4.46	8.04	21.17	28.81	16.29	-93.94
Feb	83,569	45,227	50,709	65,988	82,209	101,481	105,571	105,592	5,047	-95.22	-95.22	0.02	4.03	23.44	24.58	30.13	-93.96
Mar	137,578	77,533	97,479	137,013	140,873	192,090	169,934	55,342	8,811	-84.08	-94.82	-67.43	-11.53	36.36	2.82	40.56	-93.60
Apr	237,229	180,998	201,495	225,575	286,331	314,143	329,308	0	38,226		-88.39	-100.00	4.83	9.71	26.93	11.95	-83.89
May	324,901	293,181	307,449	364,943	418,732	450,495	434,578	0	100,852		-76.79	-100.00	-3.53	7.59	14.74	18.70	-68.96
Jun	322,835	342,221	336,967	413,114	472,450	511,073	509,662	9,119	184,159	1,919.51	-63.87	-98.21	-0.28	8.18	14.36	22.60	-42.96
Jul	373,385	381,955	414,527	482,132	531,030	539,626	550,971	64,914	297,308	358.00	-46.04	-88.22	2.10	1.62	10.14	16.31	-20.37
Aug	371,536	373,086	392,272	458,645	523,651	534,847	553,845	104,261	321,858	208.70	-41.89	-81.18	3.55	2.14	14.17	16.92	-13.37
Sep	329,400	316,602	360,899	421,201	483,716	520,138	524,707	87,334	339,242	288.44	-35.35	-83.36	0.88	7.53	14.84	16.71	2.99
Oct	269,744	251,453	269,363	357,194	406,870	433,617	436,509	100,791	391,638	288.56	-10.28	-76.91	0.67	6.57	13.91	32.61	45.19
Nov	107,454	81,437	108,093	124,192	144,676	158,685	169,392	8,952	148,973	1,564.13	-12.05	-94.72	6.75	9.68	16.49	14.89	38.64
Dec	74,887	56,863	78,348	87,927	98,924	106,563	110,330	9,682	96,928	901.12	-12.15	-91.22	3.53	7.72	12.51	12.23	29.43
TOTAL	2,696,732	2,441,231	2,659,400	3,186,531	3,652,073	3,938,625	3,976,777	631,609	1,936,931	206.67	-51.29	-84.12	0.97	7.85	14.61	19.82	-28.17

REVENUE (Euro)																	
	2001	2014	2015	2016	2017	2018	2019	2020	2021	% 21/20	% 21/19	% 20/19	% 19/18	% 18/17	% 17/16	% 16/15	% 21/01
Jan	42,614,013	30,700,000	28,400,000	29,100,000	35,400,000	38,400,000	39,600,000	40,200,000	2,800,000	-93.03	-92.93	1.52	3.13	8.47	21.65	2.46	-93.43
Feb	49,782,485	31,300,000	30,900,000	37,600,000	46,600,000	52,700,000	52,400,000	49,500,000	3,800,000	-92.32	-92.75	-5.53	-0.57	13.09	23.94	21.68	-92.37
Mar	84,977,804	56,500,000	65,000,000	80,900,000	86,100,000	110,000,000	96,600,000	25,600,000	8,000,000	-68.75	-91.72	-73.50	-12.18	27.76	6.43	24.46	-90.59
Apr	153,544,707	132,900,000	130,500,000	137,900,000	189,600,000	181,400,000	186,600,000	0	31,700,000		-83.01	-100.00	2.87	-4.32	37.49	5.67	-79.35
May	237,649,574	224,100,000	217,100,000	244,700,000	291,500,000	294,700,000	277,600,000	0	76,700,000		-72.37	-100.00	-5.80	1.10	19.13	12.71	-67.73
Jun	268,862,405	303,200,000	259,000,000	301,000,000	347,200,000	357,700,000	350,400,000	6,700,000	135,800,000	1,926.87	-61.24	-98.09	-2.04	3.02	15.35	16.22	-49.49
Jul	328,025,550	321,200,000	342,100,000	402,200,000	425,700,000	426,600,000	422,000,000	42,500,000	245,700,000	478.12	-41.78	-89.93	-1.08	0.21	5.84	17.57	-25.10
Aug	350,195,256	324,300,000	358,500,000	392,200,000	423,600,000	428,200,000	431,600,000	71,100,000	272,500,000	283.26	-36.86	-83.53	0.79	1.09	8.01	9.40	-22.19
Sep	301,226,434	273,400,000	321,100,000	337,100,000	371,000,000	378,800,000	377,200,000	63,300,000	268,200,000	323.70	-28.90	-83.22	-0.42	2.10	10.06	4.98	-10.96
Oct	222,459,908	217,100,000	225,000,000	266,000,000	277,100,000	293,800,000	299,400,000	77,400,000	310,200,000	300.78	3.61	-74.15	1.91	6.03	4.17	18.22	39.44
Nov	83,379,750	65,000,000	81,900,000	83,800,000	89,500,000	91,900,000	95,000,000	6,600,000	104,200,000	1,478.79	9.68	-93.05	3.37	2.68	6.80	2.32	24.97
Dec	49,891,162	43,700,000	52,600,000	50,900,000	55,800,000	56,400,000	54,600,000	9,100,000	54,000,000	493.41	-1.10	-83.33	-3.19	1.08	9.63	-3.23	8.24
TOTAL	2,172,609,048	2,023,400,000	2,112,100,000	2,363,400,000	2,639,100,000	2,710,600,000	2,683,000,000	392,000,000	1,513,600,000	286.12	-43.59	-85.39	-1.02	2.71	11.67	11.90	-30.33

ΠΗΓΗ : ΤΜΗΜΑ ΣΤΑΤΙΣΤΙΚΗΣ
ΦΡ / ΣΠ
11/3/2022

ΣΥΓΚΡΙΤΙΚΟΣ ΠΙΝΑΚΑΣ ΑΦΙΞΕΩΝ ΚΑΙ ΕΣΟΔΩΝ ΔΕΚΕΜΒΡΙΟΥ 2001/2014/2015/2016/2017/2018/2019/2020/2021

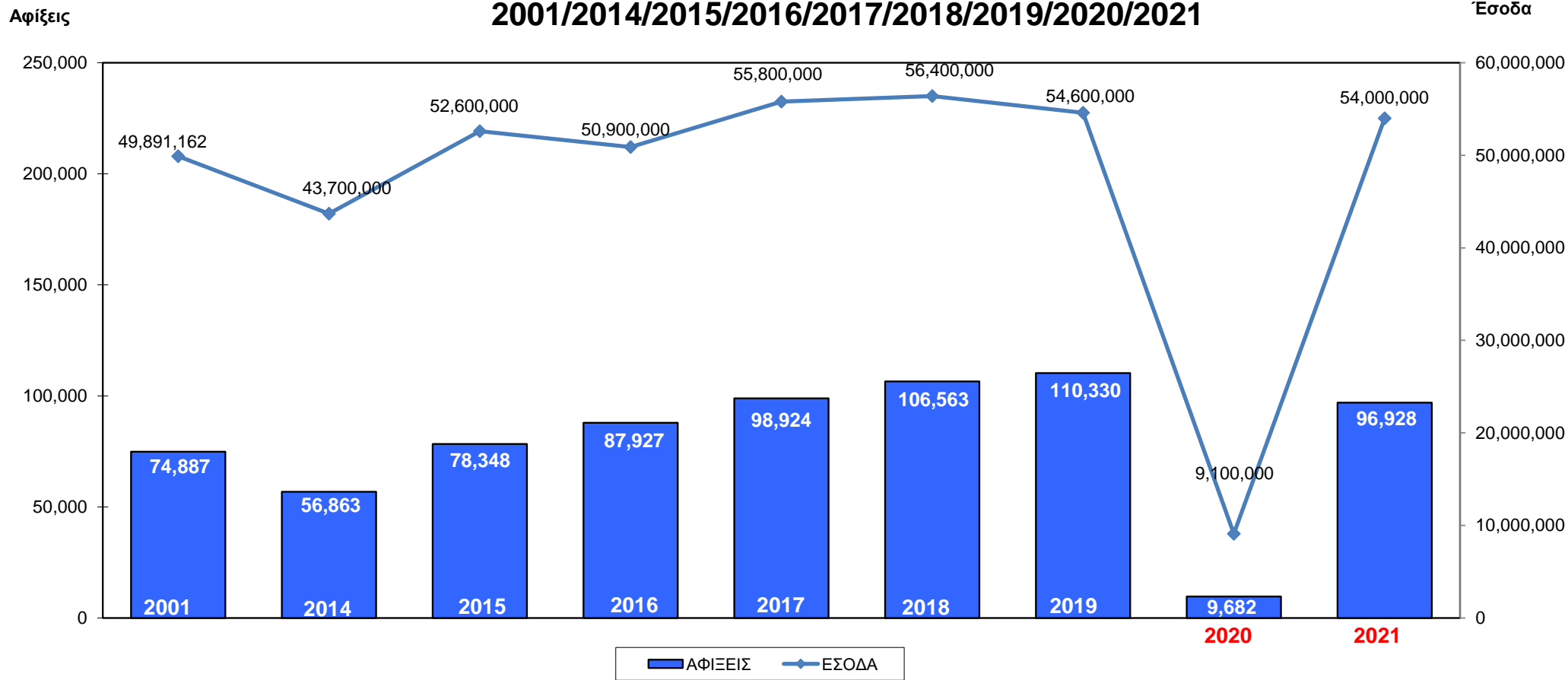

ARRIVALS																	
	2001	2014	2015	2016	2017	2018	2019	2020	2021	% 21/20	% 21/19	% 20/19	% 19/18	% 18/17	% 17/16	% 16/15	% 21/01
ΔΕΚ	74,887	56,863	78,348	87,927	98,924	106,563	110,330	9,682	96,928	901.1	-12.15	-91.22	3.53	7.72	12.51	12.23	29.43

REVENUE (Euro)																	
	2001	2014	2015	2016	2017	2018	2019	2020	2021	% 21/20	% 21/19	% 20/19	% 19/18	% 18/17	% 17/16	% 16/15	% 21/01
ΔΕΚ	49,891,162	43,700,000	52,600,000	50,900,000	55,800,000	56,400,000	54,600,000	9,100,000	54,000,000	493.4	-1.10	-83.33	-3.19	1.08	9.63	-3.23	8.24

ΣΥΓΚΡΙΤΙΚΟΣ ΠΙΝΑΚΑΣ ΑΦΙΞΕΩΝ ΚΑΙ ΕΣΟΔΩΝ ΙΑΝ - ΔΕΚ 2001/2014/2015/2016/2017/2018/2019/2020/2021

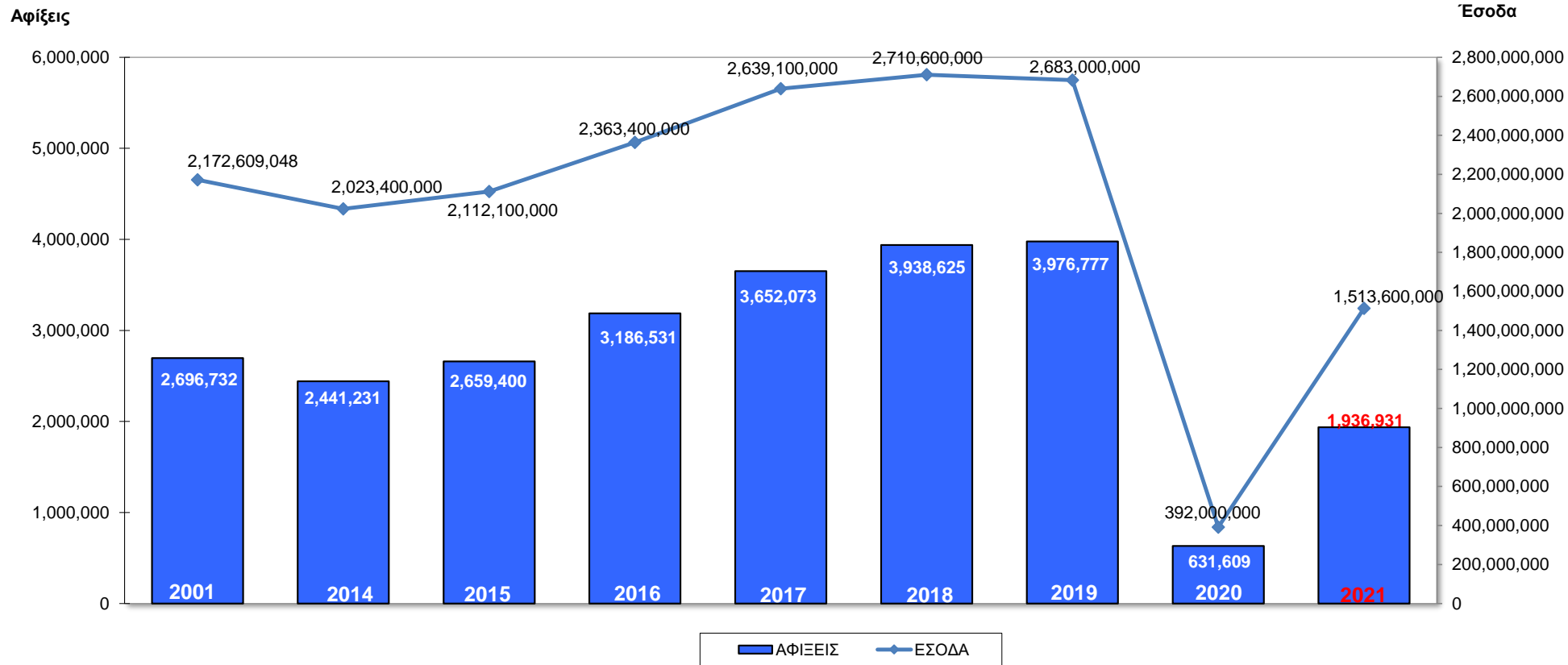

ARRIVALS																	
	2001	2014	2015	2016	2017	2018	2019	2020	2021	% 21/20	% 21/19	% 20/19	% 19/18	% 18/17	% 17/16	% 16/15	% 21/01
ΙΑΝ-ΔΕΚ	2,696,732	2,441,231	2,659,400	3,186,531	3,652,073	3,938,625	3,976,777	631,609	1,936,931	206.67	-51.29	-84.12	0.97	7.85	14.61	19.82	-28.17

REVENUE (Euro)																	
	2001	2014	2015	2016	2017	2018	2019	2020	2021	% 21/20	% 21/19	% 20/19	% 19/18	% 18/17	% 17/16	% 16/15	% 21/01
ΙΑΝ-ΔΕΚ	2,172,609,048	2,023,400,000	2,112,100,000	2,363,400,000	2,639,100,000	2,710,600,000	2,683,000,000	392,000,000	1,513,600,000	286.12	-43.59	-85.39	-1.02	2.71	11.67	11.90	-30.33

ΚΑΤΑ ΚΕΦΑΛΗ ΔΑΠΑΝΗ / ΕΣΟΔΑ ΓΙΑ ΚΥΠΡΟ 2001/2014/2015/2016/2017/2018/2019/2020/2021

EURO (€)

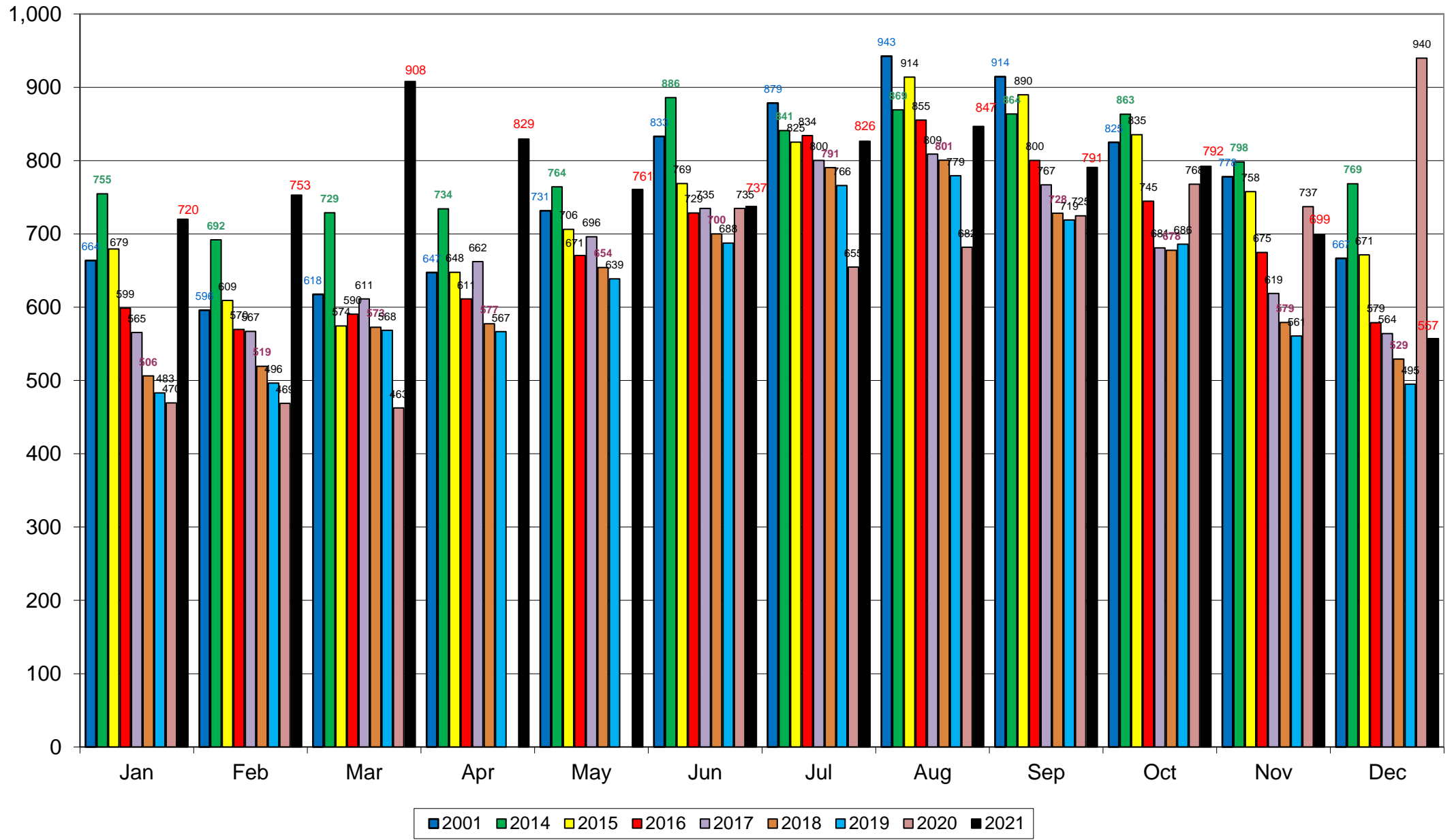

ΠΗΓΗ: Τμήμα Στατιστικής & ΚΟΤ / ΥΦ. ΤΟΥΡΙΣΜΟΥ 2001-2022
ΦΡ/ΣΠ
11/3/2022