

ARRIVALS																	
	2001	2015	2016	2017	2018	2019	2020	2021	2022	% 22/21	% 22/20	% 22/19	% 19/18	% 18/17	% 17/16	% 16/15	% 22/01
Jan	64,214	41,799	48,607	62,611	75,867	81,970	85,622	3,889	43,944	1,029.96	-48.68	-46.39	8.04	21.17	28.81	16.29	-31.57
Feb	83,569	50,709	65,988	82,209	101,481	105,571	105,592	5,047	71,921	1,325.02	-31.89	-31.87	4.03	23.44	24.58	30.13	-13.94
Mar	137,578	97,479	137,013	140,873	192,090	169,934	55,342	8,811	128,840	1,362.26	132.81	-24.18	-11.53	36.36	2.82	40.56	-6.35
Apr	237,229	201,495	225,575	286,331	314,143	329,308	0	38,226	289,335	656.91		-12.14	4.83	9.71	26.93	11.95	21.96
May	324,901	307,449	364,943	418,732	450,495	434,578	0	100,852	315,018	212.36		-27.51	-3.53	7.59	14.74	18.70	-3.04
Jun	322,835	336,967	413,114	472,450	511,073	509,662	9,119	184,159	372,324	102.18	3,983	-26.95	-0.28	8.18	14.36	22.60	15.33
Jul	373,385	414,527	482,132	531,030	539,626	550,971	64,914	297,308	454,657	52.92	600	-17.48	2.10	1.62	10.14	16.31	21.77
Aug	371,536	392,272	458,645	523,651	534,847	553,845	104,261	321,858	451,133	40.17	333	-18.55	3.55	2.14	14.17	16.92	21.42
Sep	329,400	360,899	421,201	483,716	520,138	524,707	87,334	339,242	413,382	21.85	373	-21.22	0.88	7.53	14.84	16.71	25.50
Oct	269,744	269,363	357,194	406,870	433,617	436,509	100,791	391,638	400,628	2.30	297	-8.22	0.67	6.57	13.91	32.61	48.52
Nov	107,454	108,093	124,192	144,676	158,685	169,392	8,952	148,973	149,857	0.59	1,574	-11.53	6.75	9.68	16.49	14.89	39.46
Dec	74,887	78,348	87,927	98,924	106,563	110,330	9,682	96,928	110,041	13.53	1,037	-0.26	3.53	7.72	12.51	12.23	46.94
TOTAL	2,696,732	2,659,400	3,186,531	3,652,073	3,938,625	3,976,777	631,609	1,936,931	3,201,080	65.27	406.81	-19.51	0.97	7.85	14.61	19.82	18.70

REVENUE (Euro)																	
	2001	2015	2016	2017	2018	2019	2020	2021	2022	% 22/21	% 22/20	% 22/19	% 19/18	% 18/17	% 17/16	% 16/15	% 22/01
Jan	42,614,013	28,400,000	29,100,000	35,400,000	38,400,000	39,600,000	40,200,000	2,800,000	28,200,000	907.14	-29.85	-28.79	3.13	8.47	21.65	2.46	-33.82
Feb	49,782,485	30,900,000	37,600,000	46,600,000	52,700,000	52,400,000	49,500,000	3,800,000	39,600,000	942.11	-20.00	-24.43	-0.57	13.09	23.94	21.68	-20.45
Mar	84,977,804	65,000,000	80,900,000	86,100,000	110,000,000	96,600,000	25,600,000	8,000,000	69,100,000	763.75	169.92	-28.47	-12.18	27.76	6.43	24.46	-18.68
Apr	153,544,707	130,500,000	137,900,000	189,600,000	181,400,000	186,600,000	0	31,700,000	185,100,000	483.91		-0.80	2.87	-4.32	37.49	5.67	20.55
May	237,649,574	217,100,000	244,700,000	291,500,000	294,700,000	277,600,000	0	76,700,000	221,000,000	188.14		-20.39	-5.80	1.10	19.13	12.71	-7.01
Jun	268,862,405	259,000,000	301,000,000	347,200,000	357,700,000	350,400,000	6,700,000	135,800,000	292,700,000	115.54	4,268.66	-16.47	-2.04	3.02	15.35	16.22	8.87
Jul	328,025,550	342,100,000	402,200,000	425,700,000	426,600,000	422,000,000	42,500,000	245,700,000	381,700,000	55.35	798.12	-9.55	-1.08	0.21	5.84	17.57	16.36
Aug	350,195,256	358,500,000	392,200,000	423,600,000	428,200,000	431,600,000	71,100,000	272,500,000	399,700,000	46.68	462.17	-7.39	0.79	1.09	8.01	9.40	14.14
Sep	301,226,434	321,100,000	337,100,000	371,000,000	378,800,000	377,200,000	63,300,000	268,200,000	348,300,000	29.87	450.24	-7.66	-0.42	2.10	10.06	4.98	15.63
Oct	222,459,908	225,000,000	266,000,000	277,100,000	293,800,000	299,400,000	77,400,000	310,200,000	319,800,000	3.09	313.18	6.81	1.91	6.03	4.17	18.22	43.76
Nov	83,379,750	81,900,000	83,800,000	89,500,000	91,900,000	95,000,000	6,600,000	104,200,000	96,400,000	-7.49	1,360.61	1.47	3.37	2.68	6.80	2.32	15.62
Dec	49,891,162	52,600,000	50,900,000	55,800,000	56,400,000	54,600,000	9,100,000	54,000,000	57,600,000	6.67	532.97	5.49	-3.19	1.08	9.63	-3.23	15.45
TOTAL	2,172,609,048	2,112,100,000	2,363,400,000	2,639,100,000	2,710,600,000	2,683,000,000	392,000,000	1,513,600,000	2,439,200,000	61.15	522.24	-9.09	-1.02	2.71	11.67	11.90	12.27

ΠΗΓΗ : ΤΜΗΜΑ ΣΤΑΤΙΣΤΙΚΗΣ

ΦΡ / ΣΠ

22/2/2023

ΣΥΓΚΡΙΤΙΚΟΣ ΠΙΝΑΚΑΣ ΑΦΙΞΕΩΝ ΚΑΙ ΕΣΟΔΩΝ ΔΕΚΕΜΒΡΙΟΥ 2001/2015/2016/2017/2018/2019/2020/2021/2022

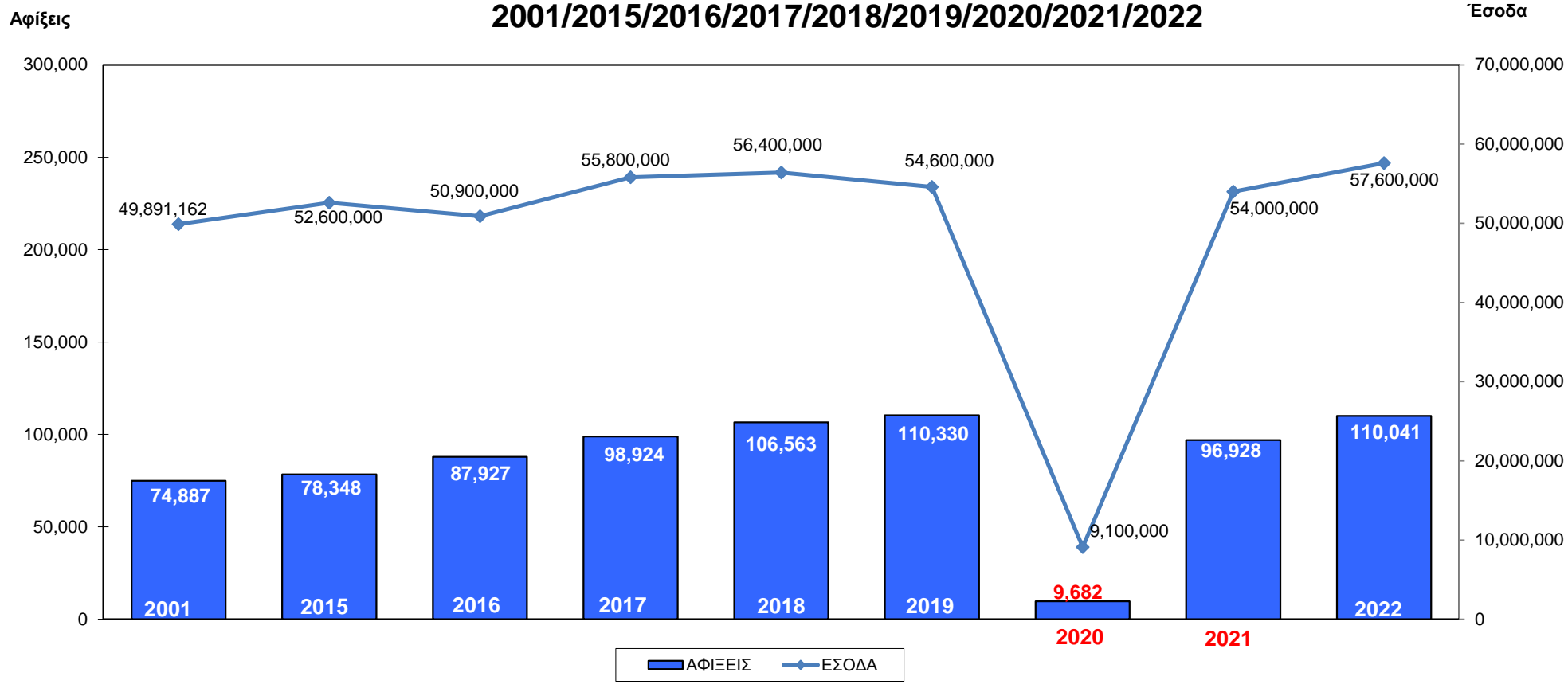

ARRIVALS																	
	2001	2015	2016	2017	2018	2019	2020	2021	2022	% 22/21	% 22/20	% 22/19	% 19/18	% 18/17	% 17/16	% 16/15	% 22/01
ΔΕΚ	74,887	78,348	87,927	98,924	106,563	110,330	9,682	96,928	110,041	13.5	1,037	-0.26	3.53	7.72	12.51	12.23	46.94

REVENUE (Euro)																	
	2001	2015	2016	2017	2018	2019	2020	2021	2022	% 22/21	% 22/20	% 22/19	% 19/18	% 18/17	% 17/16	% 16/15	% 22/01
ΔΕΚ	49,891,162	52,600,000	50,900,000	55,800,000	56,400,000	54,600,000	9,100,000	54,000,000	57,600,000	6.7	533	5.49	-3.19	1.08	9.63	-3.23	15.45

ΣΥΓΚΡΙΤΙΚΟΣ ΠΙΝΑΚΑΣ ΑΦΙΞΕΩΝ ΚΑΙ ΕΣΟΔΩΝ ΙΑΝ - ΔΕΚ 2001/2015/2016/2017/2018/2019/2020/2021/2022

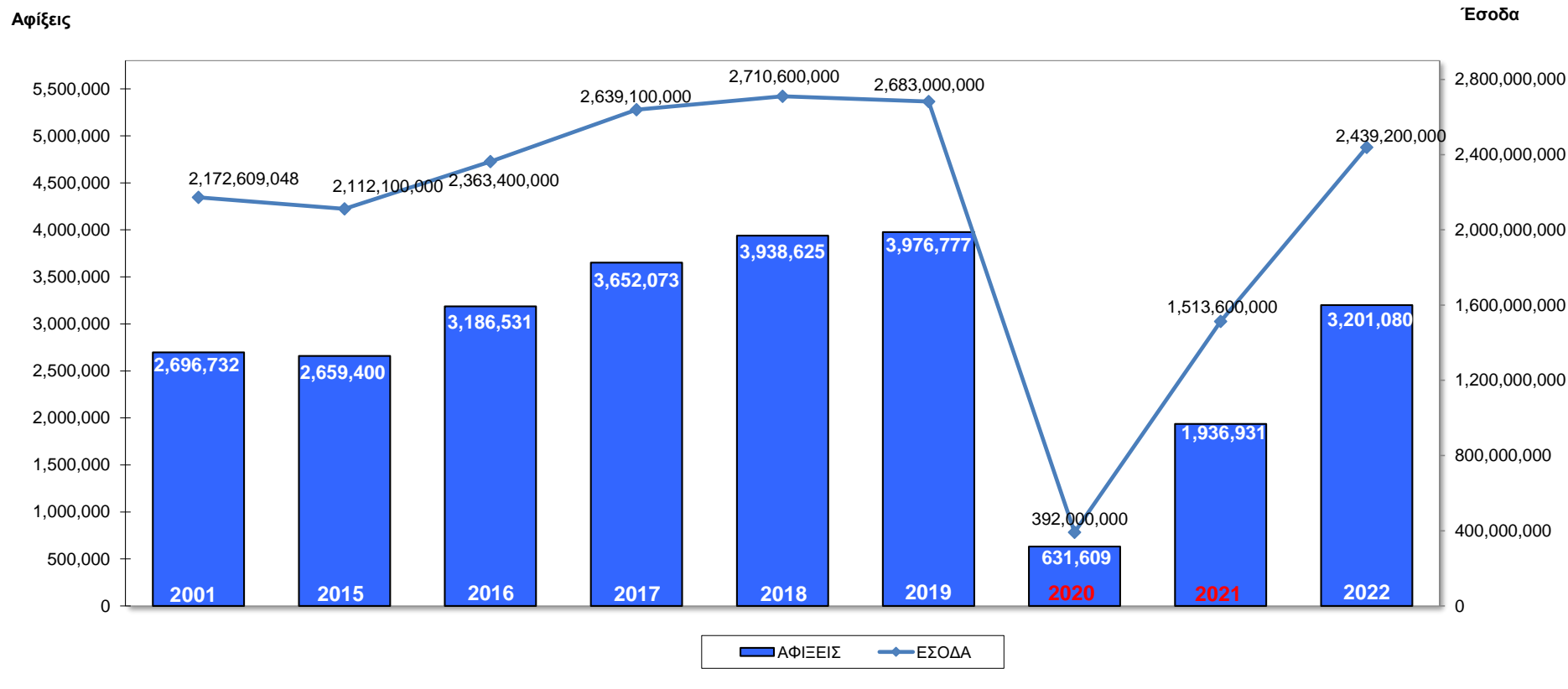

ARRIVALS																	
	2001	2015	2016	2017	2018	2019	2020	2021	2022	% 22/21	% 22/20	% 22/19	% 19/18	% 18/17	% 17/16	% 16/15	% 22/01
ΙΑΝ-ΔΕΚ	2,696,732	2,659,400	3,186,531	3,652,073	3,938,625	3,976,777	631,609	1,936,931	3,201,080	65.3	406.81	-19.51	0.97	7.85	14.61	19.82	18.70

REVENUE (Euro)																	
	2001	2015	2016	2017	2018	2019	2020	2021	2022	% 22/21	% 22/20	% 22/19	% 19/18	% 18/17	% 17/16	% 16/15	% 22/01
ΙΑΝ-ΔΕΚ	2,172,609,048	2,112,100,000	2,363,400,000	2,639,100,000	2,710,600,000	2,683,000,000	392,000,000	1,513,600,000	2,439,200,000	61.2	522.24	-9.09	-1.02	2.71	11.67	11.90	12.27

ΚΑΤΑ ΚΕΦΑΛΗ ΔΑΠΑΝΗ / ΕΣΟΔΑ ΓΙΑ ΚΥΠΡΟ 2001/2015/2016/2017/2018/2019/2020/2021/2022

EURO (€)

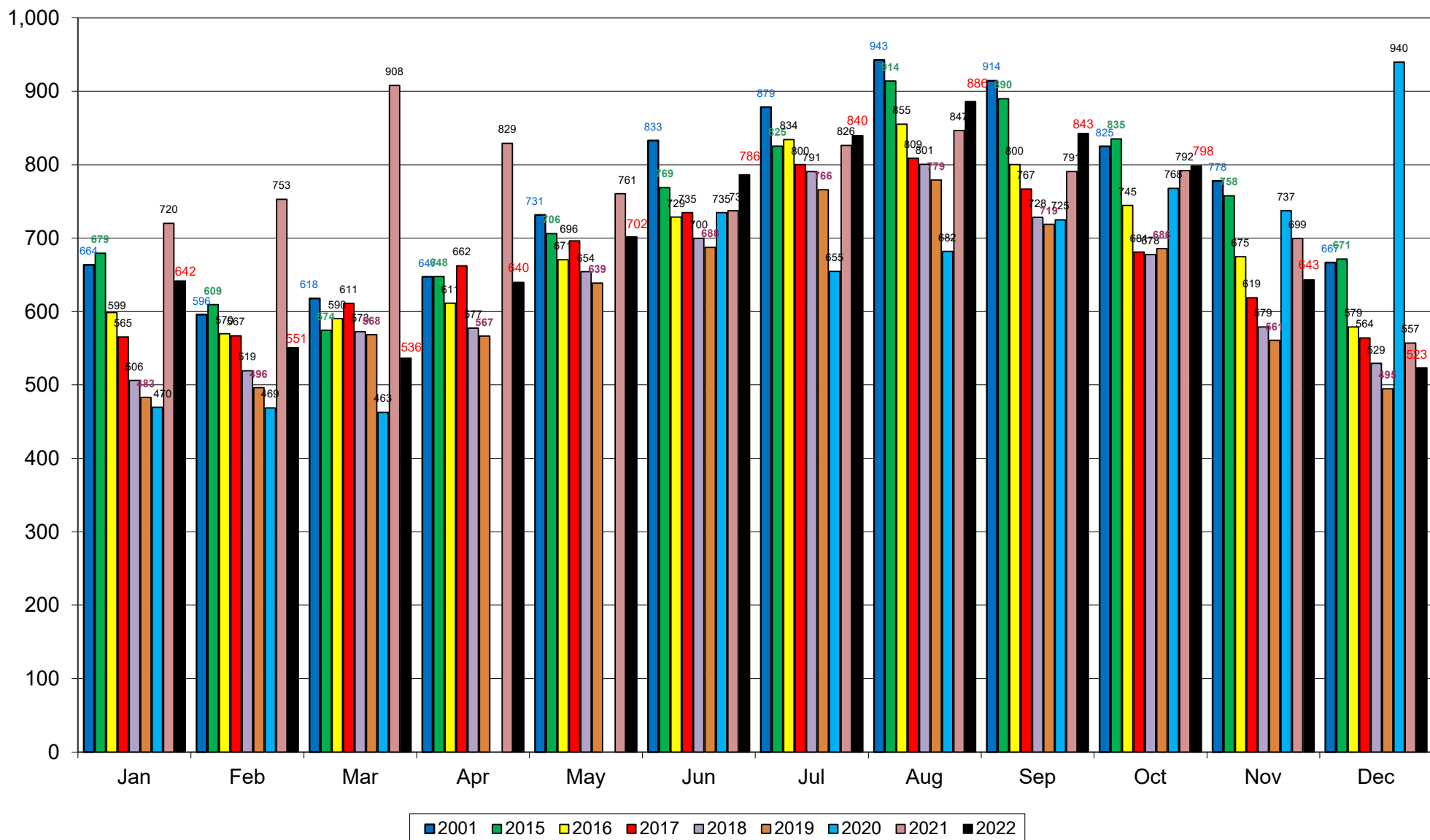

ΠΗΓΗ: Τμήμα Στατιστικής & ΚΟΤ / ΥΦ. ΤΟΥΡΙΣΜΟΥ 2001-2023
ΦΡ/ΣΠ
22/2/23