

ARRIVALS

	2017	2018	2019	2020	2021	2022	2023	2024	% 24/23	% 24/19	% 23/19
Jan	62,611	75,867	81,970	85,622	3,889	43,944	90,549	87,961	-2.9	7.3	10.5
Feb	82,209	101,481	105,571	105,592	5,047	71,921	119,081	125,034	5.0	18.4	12.8
Mar											
Apr											
May											
Jun											
Jul											
Aug											
Sep											
Oct											
Nov											
Dec											
TOTAL	144,820	177,348	187,541	191,214	8,936	115,865	209,630	212,995	1.6	13.6	11.8

REVENUE (Euro)

	2017	2018	2019	2020	2021	2022	2023	2024	% 24/23	% 24/19	% 23/19
Jan	35,400,000	38,400,000	39,600,000	40,200,000	2,800,000	28,200,000	45,600,000	45,200,000	-0.9	14.1	15.2
Feb	46,600,000	52,700,000	52,400,000	49,500,000	3,800,000	39,600,000	56,600,000	65,100,000	15.0	24.2	8.0
Mar											
Apr											
May											
Jun											
Jul											
Aug											
Sep											
Oct											
Nov											
Dec											
TOTAL	82,000,000	91,100,000	92,000,000	89,700,000	6,600,000	67,800,000	102,200,000	110,300,000	7.9	19.9	11.1

ΣΥΓΚΡΙΤΙΚΟΣ ΠΙΝΑΚΑΣ ΑΦΙΞΕΩΝ ΚΑΙ ΕΣΟΔΩΝ ΦΕΒΡΟΥΑΡΙΟΥ 2017/2018/2019/2020/2021/2022/2023/2024

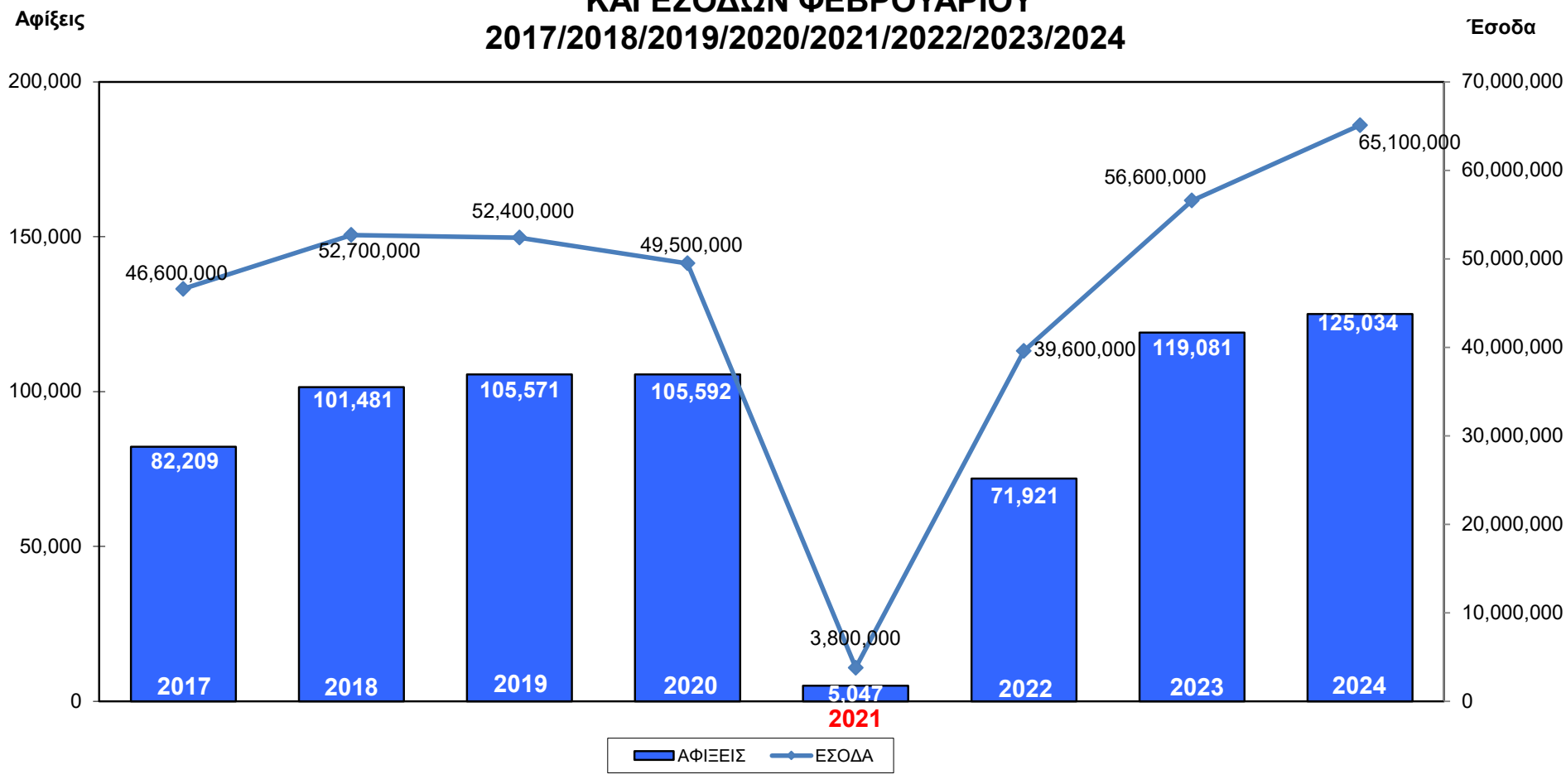

ARRIVALS

	2017	2018	2019	2020	2021	2022	2023	2024	% 24/23	% 24/19	% 23/19
ΦΕΒ	82,209	101,481	105,571	105,592	5,047	71,921	119,081	125,034	5.00	18.44	12.80

REVENUE (Euro)

	2017	2018	2019	2020	2021	2022	2023	2024	% 24/23	% 24/19	% 23/19
ΦΕΒ	46,600,000	52,700,000	52,400,000	49,500,000	3,800,000	39,600,000	56,600,000	65,100,000	15.02	24.24	8.02

ΣΥΓΚΡΙΤΙΚΟΣ ΠΙΝΑΚΑΣ ΑΦΙΞΕΩΝ ΚΑΙ ΕΣΟΔΩΝ ΙΑΝ-ΦΕΒ 2017/2018/2019/2020/2021/2022/2023/2024

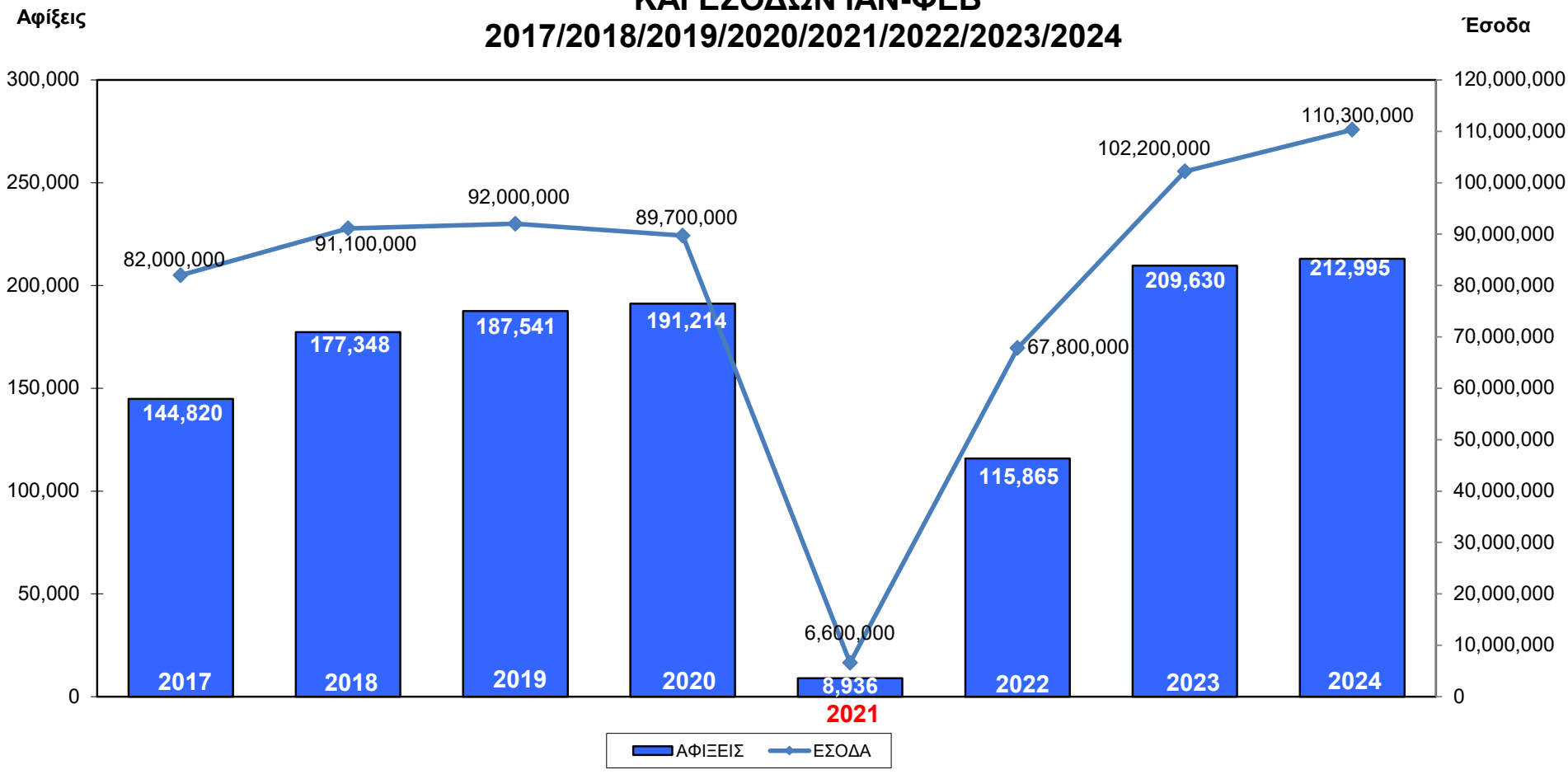

ARRIVALS											
	2017	2018	2019	2020	2021	2022	2023	2024	% 24/23	% 24/19	% 23/19
ΙΑΝ-ΦΕΒ	144,820	177,348	187,541	191,214	8,936	115,865	209,630	212,995	1.61	13.57	11.78

REVENUE (Euro)											
	2017	2018	2019	2020	2021	2022	2023	2024	% 24/23	% 24/19	% 23/19
ΙΑΝ-ΦΕΒ	82,000,000	91,100,000	92,000,000	89,700,000	6,600,000	67,800,000	102,200,000	110,300,000	7.93	19.89	11.09

ΚΑΤΑ ΚΕΦΑΛΗ ΔΑΠΑΝΗ / ΕΣΟΔΑ ΓΙΑ ΚΥΠΡΟ 2017/2018/2019/2020/2021/2022/2023/2024

EURO (€)

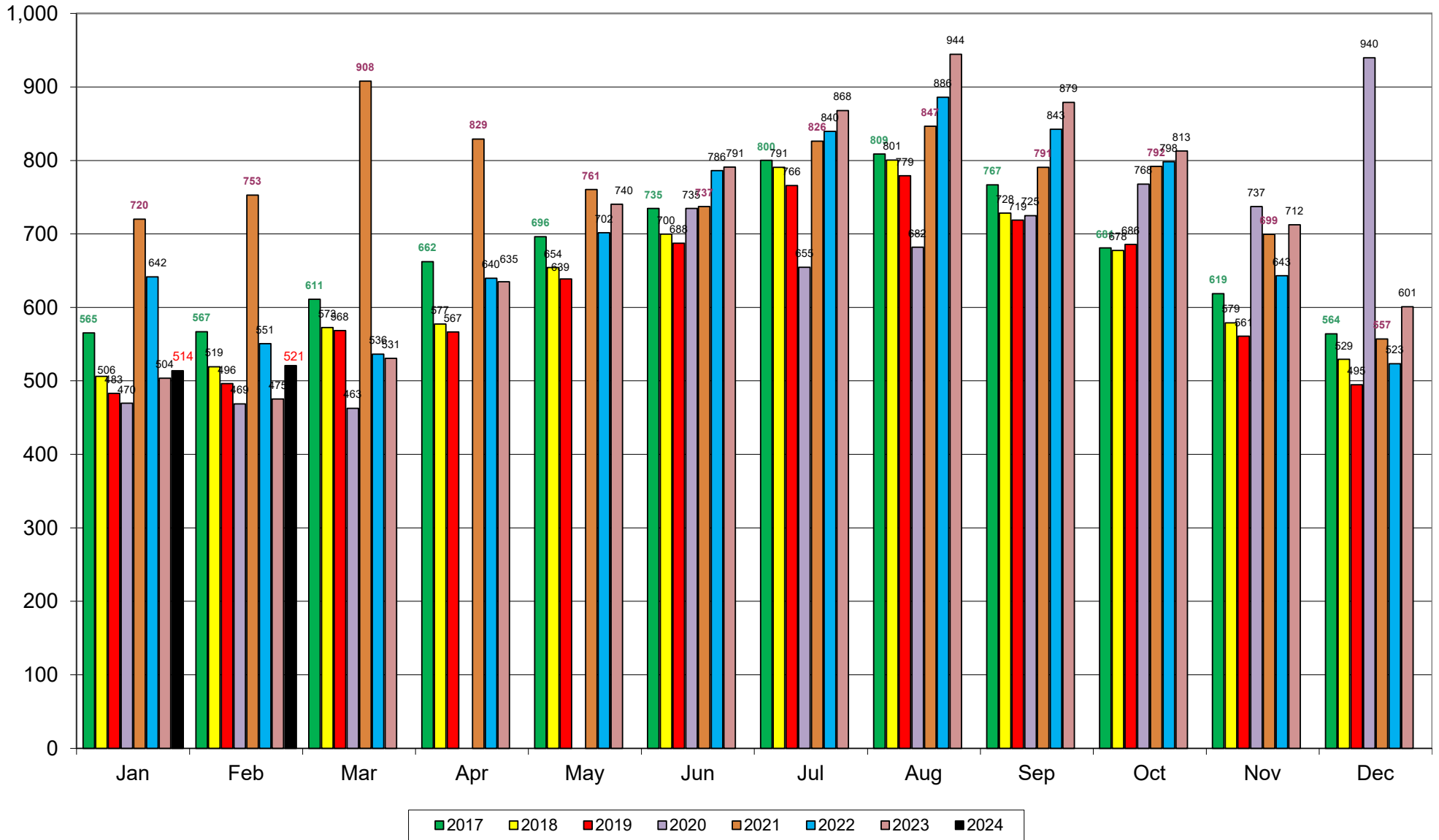

ΠΗΓΗ: Τμήμα Στατιστικής 2017-2024
ΦΡ/ΣΠ
13/5/2024