

ARRIVALS																
	2001	2002	2013	2014	2015	2016	2017	2018	2019	% 19/18	% 18/17	% 17/16	% 16/15	% 15/14	% 14/13	% 19/01
Jan	64,214	54,067	42,286	40,675	41,799	48,607	62,611	75,867	81,970	8.04	21.17	28.81	16.29	2.76	-3.81	27.65
Feb	83,569	55,250	42,327	45,227	50,709	65,988	82,209	101,481	105,571	4.03	23.44	24.58	30.13	12.12	6.85	26.33
Mar	137,578	138,625	92,620	77,533	97,479	137,013	140,873	192,090	169,934	-11.53	36.36	2.82	40.56	25.73	-16.29	23.52
Apr	237,229	180,481	162,439	180,998	201,495	225,575	286,331	314,143	329,308	4.83	9.71	26.93	11.95	11.32	11.43	38.81
May	324,901	279,070	276,244	293,181	307,449	364,943	418,732	450,495	434,578	-3.53	7.59	14.74	18.70	4.87	6.13	33.76
Jun	322,835	293,192	308,219	342,221	336,967	413,114	472,450	511,073	509,662	-0.28	8.18	14.36	22.60	-1.54	11.03	57.87
Jul	373,385	327,404	361,442	381,955	414,527	482,132	531,030	539,626	550,971	2.10	1.62	10.14	16.31	8.53	5.68	47.56
Aug	371,536	301,724	352,215	373,086	392,272	458,645	523,651	534,847	553,845	3.55	2.14	14.17	16.92	5.14	5.93	49.07
Sep	329,400	306,731	357,653	316,602	360,899	421,201	483,716	520,138	524,707	0.88	7.53	14.84	16.71	13.99	-11.48	59.29
Oct	269,744	275,840	273,587	251,453	269,363	357,194	406,870	433,617	436,509	0.67	6.57	13.91	32.61	7.12	-8.09	61.82
Nov	107,454	111,327	81,542	81,437	108,093	124,192	144,676	158,685	169,392	6.75	9.68	16.49	14.89	32.73	-0.13	57.64
Dec	74,887	77,822	54,813	56,863	78,348	87,927	98,924	106,563	110,330	3.53	7.72	12.51	12.23	37.78	3.74	47.33
<b>TOTAL</b>	<b>2,696,732</b>	<b>2,401,533</b>	<b>2,405,387</b>	<b>2,441,231</b>	<b>2,659,400</b>	<b>3,186,531</b>	<b>3,652,073</b>	<b>3,938,625</b>	<b>3,976,777</b>	<b>0.97</b>	<b>7.85</b>	<b>14.61</b>	<b>19.82</b>	<b>8.94</b>	<b>1.49</b>	<b>47.47</b>
REVENUE (Euro)																
	2001	2002	2013	2014	2015	2016	2017	2018	2019	% 19/18	% 18/17	% 17/16	% 16/15	% 15/14	% 14/13	% 19/01
Jan	42,614,013	36,872,803	30,900,000	30,700,000	28,400,000	29,100,000	35,400,000	38,400,000	39,600,000	3.13	8.47	21.65	2.46	-7.49	-0.65	-7.07
Feb	49,782,485	49,327,484	28,300,000	31,300,000	30,900,000	37,600,000	46,600,000	52,700,000	52,400,000	-0.57	13.09	23.94	21.68	-1.28	10.60	5.26
Mar	84,977,804	100,978,345	66,000,000	56,500,000	65,000,000	80,900,000	86,100,000	110,000,000	96,600,000	-12.18	27.76	6.43	24.46	15.04	-14.39	13.68
Apr	153,544,707	131,621,659	110,400,000	132,900,000	130,500,000	137,900,000	189,600,000	181,400,000	186,600,000	2.87	-4.32	37.49	5.67	-1.81	20.38	21.53
May	237,649,574	204,254,500	202,100,000	224,100,000	217,100,000	244,700,000	291,500,000	294,700,000	277,600,000	-5.80	1.10	19.13	12.71	-3.12	10.89	16.81
Jun	268,862,405	238,040,133	259,800,000	303,200,000	259,000,000	301,000,000	347,200,000	357,700,000	350,400,000	-2.04	3.02	15.35	16.22	-14.58	16.71	30.33
Jul	328,025,550	274,549,136	338,600,000	321,200,000	342,100,000	402,200,000	425,700,000	426,600,000	422,000,000	-1.08	0.21	5.84	17.57	6.51	-5.14	28.65
Aug	350,195,256	262,722,392	349,500,000	324,300,000	358,500,000	392,200,000	423,600,000	428,200,000	431,600,000	0.79	1.09	8.01	9.40	10.55	-7.21	23.25
Sep	301,226,434	268,933,867	353,400,000	273,400,000	321,100,000	337,100,000	371,000,000	378,800,000	377,200,000	-0.42	2.10	10.06	4.98	17.45	-22.64	25.22
Oct	222,459,908	218,700,984	246,000,000	217,100,000	225,000,000	266,000,000	277,100,000	293,800,000	299,400,000	1.91	6.03	4.17	18.22	3.64	-11.75	34.59
Nov	83,379,750	87,822,114	59,200,000	65,000,000	81,900,000	83,800,000	89,500,000	91,900,000	95,000,000	3.37	2.68	6.80	2.32	26.00	9.80	13.94
Dec	49,891,162	60,826,211	37,600,000	43,700,000	52,600,000	50,900,000	55,800,000	56,400,000	54,600,000	-3.19	1.08	9.63	-3.23	20.37	16.22	9.44
<b>TOTAL</b>	<b>2,172,609,048</b>	<b>1,934,649,629</b>	<b>2,081,800,000</b>	<b>2,023,400,000</b>	<b>2,112,100,000</b>	<b>2,363,400,000</b>	<b>2,639,100,000</b>	<b>2,710,600,000</b>	<b>2,683,000,000</b>	<b>-1.02</b>	<b>2.71</b>	<b>11.67</b>	<b>11.90</b>	<b>4.38</b>	<b>-2.81</b>	<b>23.49</b>

ΠΗΓΗ : ΤΜΗΜΑ ΣΤΑΤΙΣΤΙΚΗΣ  
 ΖΙ / ΣΠ  
 4/3/2020

## ΣΥΓΚΡΙΤΙΚΟΣ ΠΙΝΑΚΑΣ ΑΦΙΞΕΩΝ ΚΑΙ ΕΣΟΔΩΝ ΔΕΚΕΜΒΡΙΟΥ 2001/2002/2013/2014/2015/2016/2017/2018/2019

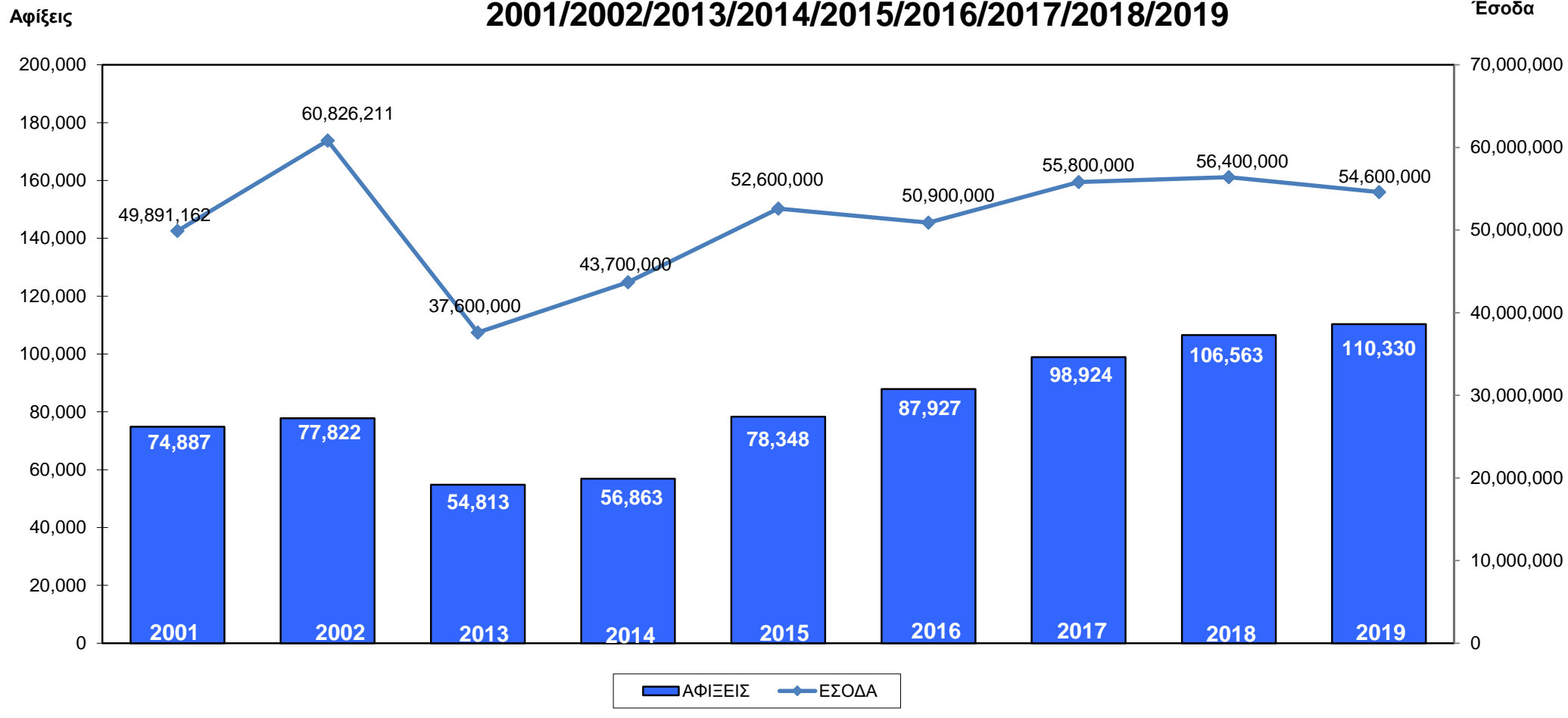

ARRIVALS																
	2001	2002	2013	2014	2015	2016	2017	2018	2019	% 19/18	% 18/17	% 17/16	% 16/15	% 15/14	% 14/13	% 19/01
ΔΕΚ	74,887	77,822	54,813	56,863	78,348	87,927	98,924	106,563	110,330	3.53	7.72	12.51	12.23	37.78	3.74	47.33

REVENUE (Euro)																
	2001	2002	2013	2014	2015	2016	2017	2018	2019	% 19/18	% 18/17	% 17/16	% 16/15	% 15/14	% 14/13	% 19/01
ΔΕΚ	49,891,162	60,826,211	37,600,000	43,700,000	52,600,000	50,900,000	55,800,000	56,400,000	54,600,000	-3.19	1.08	9.63	-3.23	20.37	16.22	9.44

## ΣΥΓΚΡΙΤΙΚΟΣ ΠΙΝΑΚΑΣ ΑΦΙΞΕΩΝ ΚΑΙ ΕΣΟΔΩΝ ΙΑΝ - ΔΕΚ 2001/2002/2011/2012/2013/2014/2015/2016/2017/2018/2019

Αφίξεις

Έσοδα

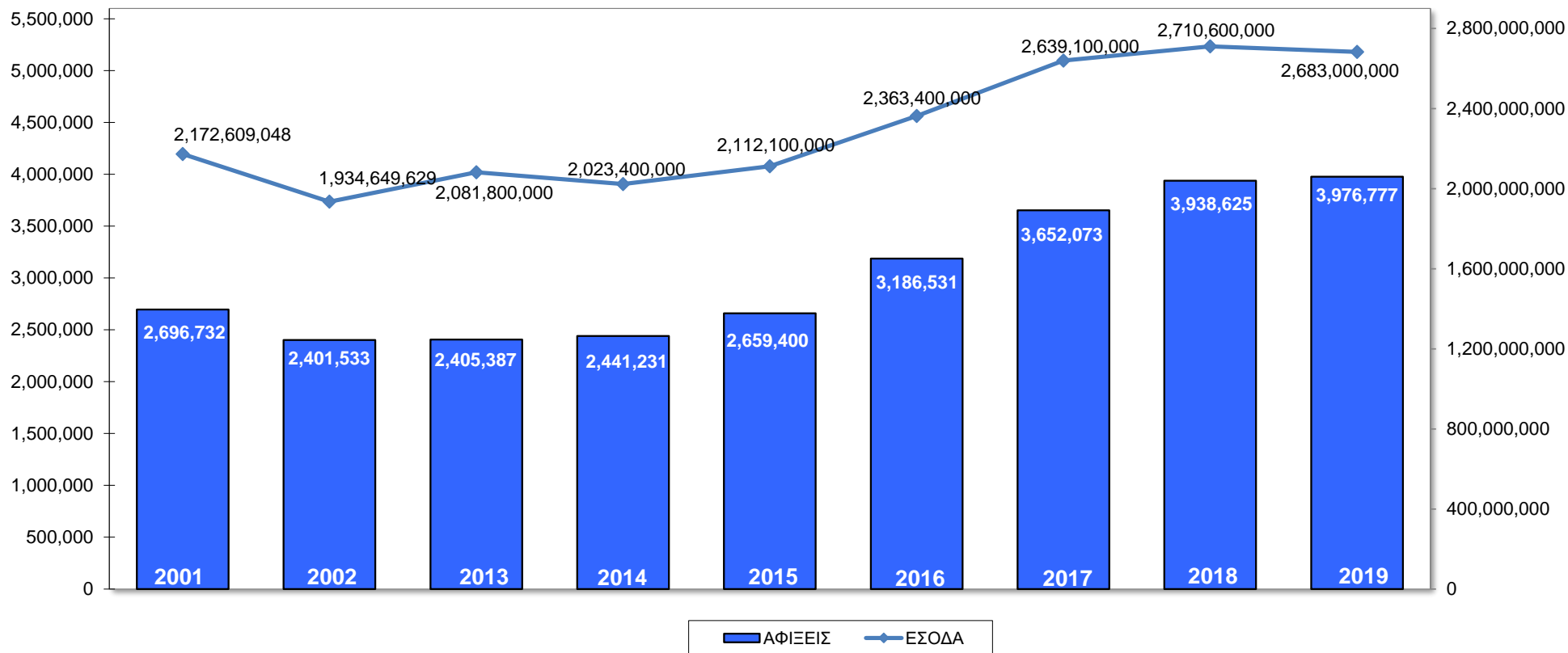

ARRIVALS																
	2001	2002	2013	2014	2015	2016	2017	2018	2019	% 19/18	% 18/17	% 17/16	% 16/15	% 15/14	% 14/13	% 19/01
ΙΑΝ-ΔΕΚ	2,696,732	2,401,533	2,405,387	2,441,231	2,659,400	3,186,531	3,652,073	3,938,625	3,976,777	0.97	7.85	14.61	19.82	8.94	1.49	47.47

REVENUE (Euro)																
	2001	2002	2013	2014	2015	2016	2017	2018	2019	% 19/18	% 18/17	% 17/16	% 16/15	% 15/14	% 14/13	% 19/01
ΙΑΝ-ΔΕΚ	2,172,609,048	1,934,649,629	2,081,800,000	2,023,400,000	2,112,100,000	2,363,400,000	2,639,100,000	2,710,600,000	2,683,000,000	-1.02	2.71	11.67	11.90	4.38	-2.81	23.49

# ΕΣΟΔΑ ΑΠΟ ΤΟΥΡΙΣΜΟ

## 2001/2002/2013/2014/2015/2016/2017/2018/2019

RECEIPTS (€)

Millions

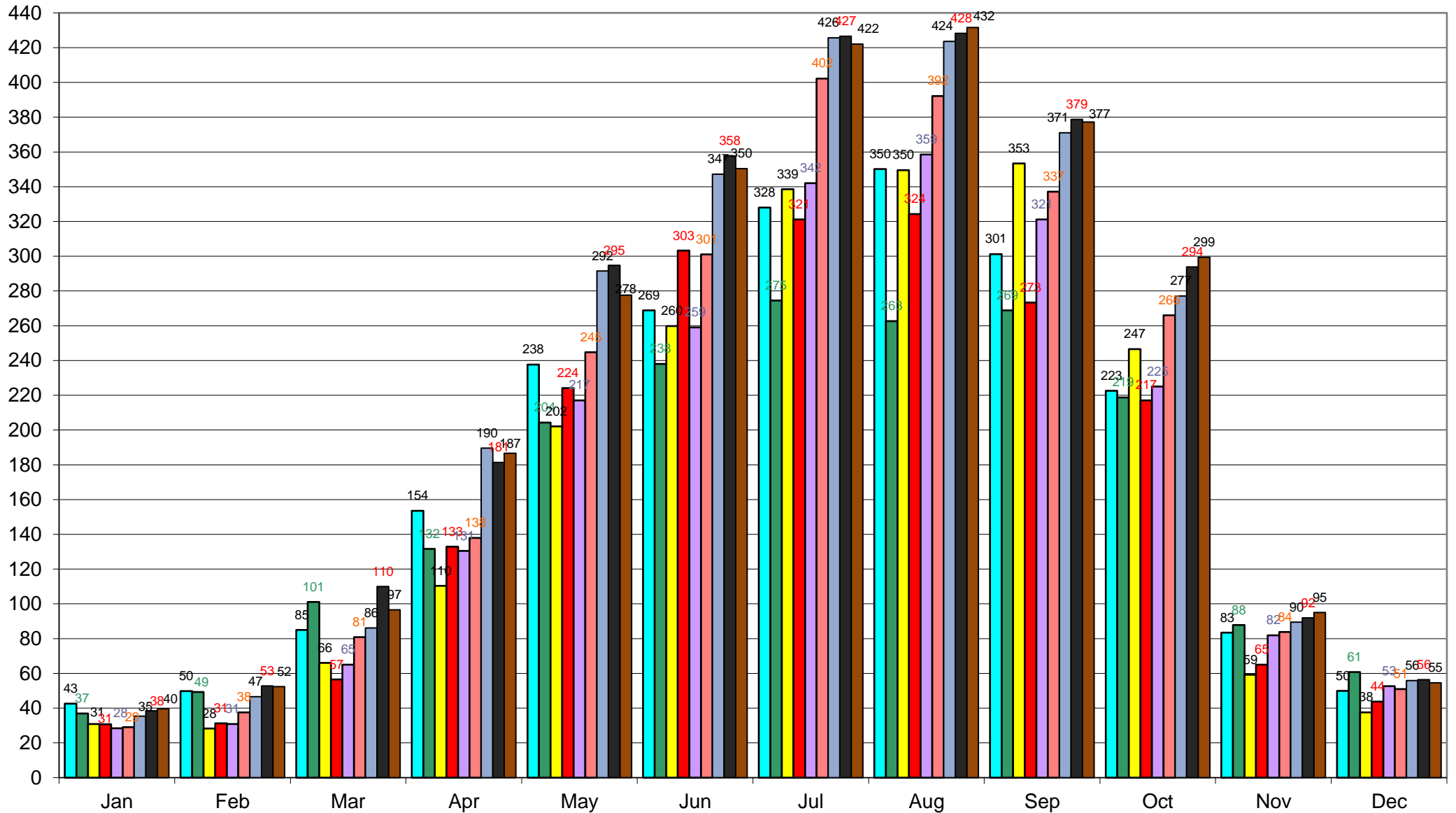

ΠΗΓΗ: Τμήμα Στατιστικής 2001-2020



ZI/ΣΠ  
04/03/2020

## ΚΑΤΑ ΚΕΦΑΛΗ ΔΑΠΑΝΗ / ΕΣΟΔΑ ΓΙΑ ΚΥΠΡΟ 2001/2002/2013/2014/2015/2016/2017/2018/2019

EURO (€)

